

SAFE™ Forum 2026 US

EXHIBITION KIT



Contents

I. Overview

II. Event Information

Agenda

Requirement Deadline

Set Up & Preparation Time

Floorplan & Registration

Booth Details

FAQ

Contact Info



OVERVIEW



OVERVIEW

SAFE™ Forum 2026 US

- Date : May 28, 2026 (10:00 AM – 6:00 PM)
- Venue : Samsung Semiconductor US Campus, San Jose
(3655 N. First St., San Jose, CA 95134)



Event Information



Event Information

Agenda (SAFE™ Forum)

- Attendees will visit booths during the designated blue-colored time slots.

Time		Agenda	
10:00 AM - 11:00 AM	60'	Registration, Partner Pavilion & Networking	
11:00 AM - 11:20 AM	20'	Opening	
		Samsung Foundry Update & Welcoming Remarks	
11:20 AM - 11:40 AM	20'	Guest Speech I	
11:40 AM - 12:00 PM	20'	Guest Speech II	
12:00 PM - 12:20 PM	20'	Guest Speech III	
12:20 PM - 1:40 PM	80'	Lunch Partner Pavilion & Networking	
1:40 PM - 4:10 PM	150'	Tech Session I	Tech Session II
		Design Enablement for Silicon Intelligence	Design Solution for Silicon Intelligence
4:10 PM - 4:15 PM	5'	Closing	Closing
4:15 PM - 6:00 PM	105'	Partner Pavilion & Networking	

- The program is subject to change.
- Please ensure your booth remains staffed during these time periods.

Event Information

Requirement Deadline

- Please submit your booth materials and logo via the Partner Portal by **April 23**.
The final version is due by May 15
 - Partner Portal URL: <https://samsungfoundryevent.atlassian.net/servicedesk/customer/portals>
- Logo should be provided in AI or PSD format (CS4 or higher), in CMYK color mode.
 - Alternatively, JPG files are acceptable if they are at least 5000 x 2000 pixels at 140 dpi or higher.

Set up / Preparation Time

- Set up / Preparation / Maintenance:
May 28th, 8:00 – 9:30 AM PDT
- Clean-up:
May 28th, 6:00 – 7:00 PM PDT
- We recommend bringing backup files on a USB drive or laptop on the day of the event.
- All partner booths must be fully set up by 9:30 AM. Please ensure that both setup and teardown are completed according to the scheduled timeline.

Event Information

Floor Plan & Registration

- Registration opens at 10:00 AM (PDT).
- Please visit the registration desk located on the left side of the entrance to receive your name badge.

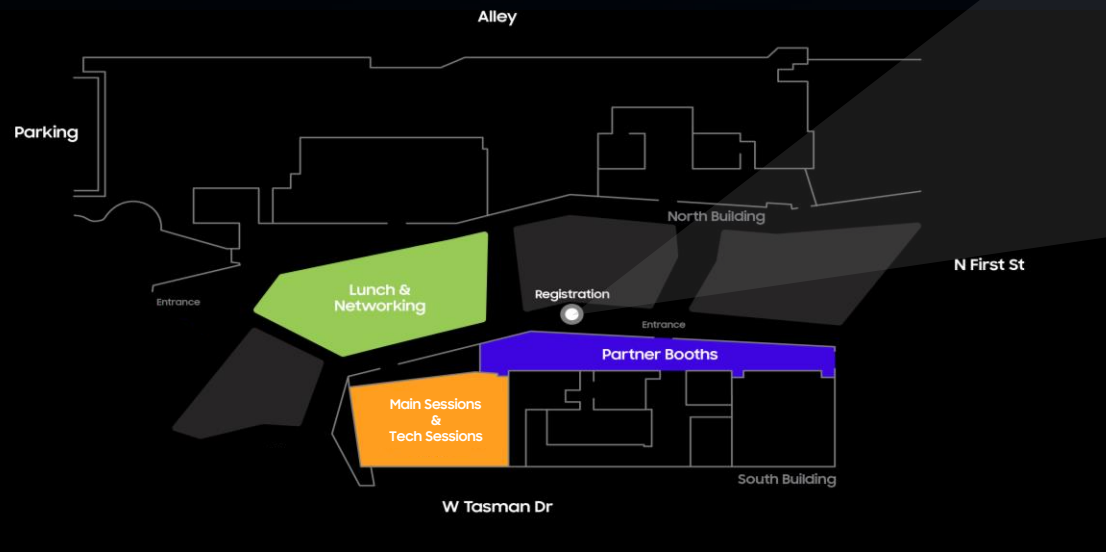

< Floor Plan >

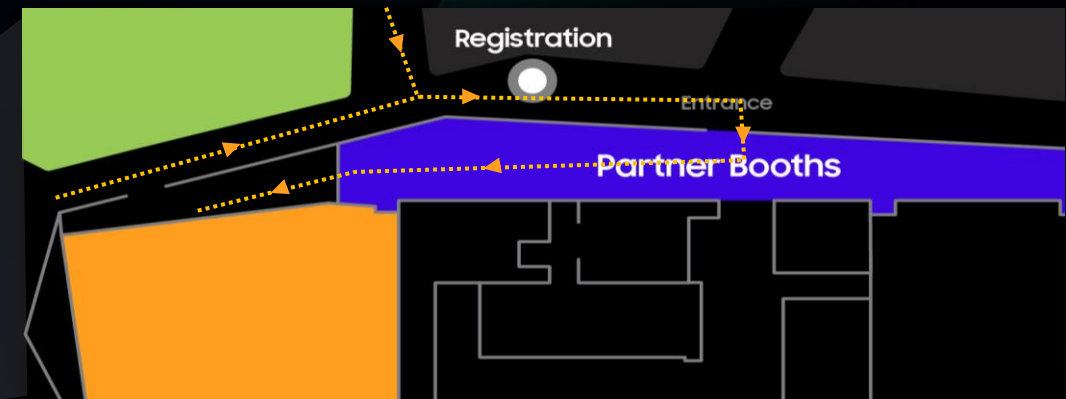

< Registration >

Event Information

Booth Details

- Please bring your own laptop and mouse to connect to the monitor.
- Please ensure your laptop supports an HDMI connection.
- Please bring any necessary adapters or dongles for your device.

< Booth Design >

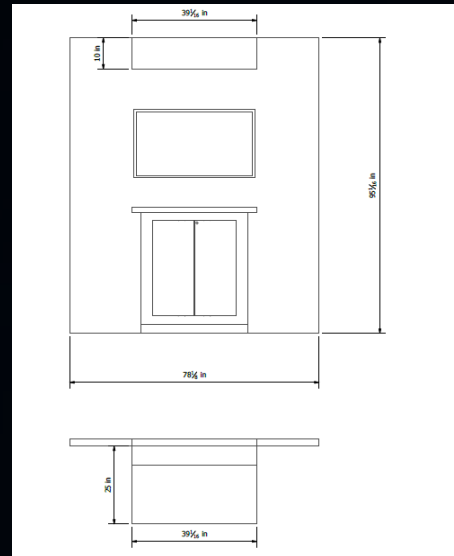

< Booth Items >

Provided booth equipment	Detail	What you need to bring
Partner Booth	W1984mm x L635mm x H2414mm * Table: W992mm x L635mm	<ol style="list-style-type: none"> 1. Laptop 2. Adapters or dongles for your laptop 3. USB drive with backup materials 4. Giveaway in your booth (optional)
LCD TV	43inch HDMI supported Video can be displayed from USB drive	
Power Strip	-	

Event Information

FAQ

Q : Is parking available?

Parking is available.

Q : Is wireless internet available?

Wi-Fi will be provided, however, public networks may be slow. We recommend bringing a portable hotspot.

Q : Can I accompany my colleagues?

Yes, however, the booth must remain staffed by at least one team member at all times between 10:00 AM and 6:00 PM.

Q : Can I choose my booth location?

Booth assignments will be determined in advance and cannot be selected.

Event Information

Contact Info

Taeil Kim

ti1207.kim@samsung.com

Hanna Yang

hanna.yang@samsung.com

Henry Pineda

h.pineda@samsung.com



Thank you